DEKALB COUNTY BOARD OF HEALTH
EPIDEMIOLOGY REPORT
(COVID-19)

COVID-19 Epidemiology Report for DeKalb County

- As of November 22, DeKalb County has reported 25,026 cases of 2019 novel coronavirus (COVID-19) and 430 deaths.
- Public Health District 3-5 (Decatur) accounts for 6.2% of the total cases in Georgia.
- Among all DeKalb County positive cases, 10.2% were hospitalized and 1.7% have died.

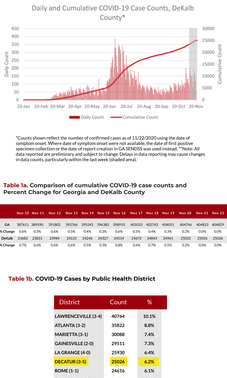

*Counts shown reflect the number of confirmed cases as of 11/22/2020 using the date of specimen collection or the date of report creation in GA SENTRY was used instead. **Note: All data reported are preliminary and subject to change. Delays in data reporting may cause changes in data counts, particularly within the last week (shaded grey).

Table 1a. Comparison of cumulative COVID-19 case counts and Percent Change for Georgia and DeKalb County

	Nov 16	Nov 15	Nov 14	Nov 13	Nov 12	Nov 11	Nov 10	Nov 9	Nov 8	Nov 7	Nov 6	Nov 5	Nov 4
GA	387631	389590	391802	393766	395245	396362	398950	401033	402742	404051	405756	406824	408029
% Change	0.6%	0.5%	0.6%	0.5%	0.4%	0.3%	0.6%	0.5%	0.4%	0.3%	0.4%	0.3%	0.3%
DeKalb	23682	23831	23984	24133	24266	24327	24514	24672	24843	24961	25032	25026	25026
% Change	0.7%	0.6%	0.6%	0.6%	0.5%	0.3%	0.8%	0.6%	0.7%	0.5%	0.3%	0.0%	0.0%

Table 1b. COVID-19 Cases by Public Health District

District	Count	%
LAWRENCEVILLE (3-4)	40764	10.5%
ATLANTA (3-2)	35822	8.8%
MARIETTA (3-1)	30088	7.4%
GAINESVILLE (2-2)	29511	7.3%
LA GRANGE (4-0)	25930	6.4%
DECATUR (3-5)	25026	6.2%
ROME (1-5)	24616	6.1%
SAVANNAH (9-1)	21575	5.3%
DALTON (1-2)	20782	5.1%
AUGUSTA (6-0)	20177	5.0%
MACON (5-2)	19731	4.9%
ATHENS (10-0)	19662	4.9%
WAYCROSS (9-2)	18436	4.6%
ALBANY (8-2)	13991	3.5%
COLUMBUS (7-0)	13963	3.4%
VALDOSTA (8-1)	11303	2.8%
FOREST PARK (3-3)	9486	2.3%
DUBLIN (5-1)	6132	1.5%
OUT OF STATE	1115	0.3%
UNKNOWN	16719	4.1%

Table 3. COVID-19 Case Counts and Percent Change by Zip Code

Zip	Previous Nov 17	Current Nov 22	% of Total	% Change
30058	1826	1878	7.5%	2.8%
30083	1797	1859	7.4%	3.5%
30032	1454	1548	6.2%	6.5%
30034	1476	1545	6.2%	4.7%
30038	1312	1375	5.5%	4.8%
30084	1215	1241	5.0%	2.1%
30329	1198	1229	4.9%	2.6%
30341	1175	1220	4.9%	3.8%
30319	1160	1216	4.9%	4.8%
30340	1081	1104	4.4%	2.1%
30087	931	952	3.8%	2.3%
30021	922	939	3.8%	1.8%
30033	813	838	3.3%	3.1%
30338	774	819	3.3%	5.8%
30088	726	803	3.2%	3.5%
30345	755	779	3.1%	3.2%
30294	696	727	2.9%	4.5%
30035	646	664	2.7%	2.8%
30030	563	581	2.3%	3.2%
30316	506	541	2.2%	6.9%
30360	512	527	2.1%	2.9%
30317	280	298	1.2%	6.4%
30350	208	215	0.9%	3.4%
30307	192	207	0.8%	7.8%
30346	179	190	0.8%	6.1%
30306	175	184	0.7%	5.1%
30324	150	164	0.7%	9.3%
30002	124	131	0.5%	5.6%
30079	110	111	0.4%	0.9%
30298	96	102	0.4%	6.3%
30094	28	33	0.1%	17.9%
30039	27	30	0.1%	11.1%
30033	25	25	0.1%	0.0%
30328	21	25	0.1%	19.0%
30342	23	23	0.1%	0.0%
30016	16	19	0.1%	18.8%
30072	19	19	0.1%	0.0%
30318	17	18	0.1%	5.9%
30092	17	17	0.1%	0.0%
30322	17	17	0.1%	0.0%
30093	14	16	0.1%	14.3%
30044	13	14	0.1%	7.7%
30071	7	12	0.0%	71.4%
30085	11	12	0.0%	9.1%
30086	12	12	0.0%	0.0%
30013	9	11	0.0%	22.2%
30331	10	11	0.0%	10.0%
30043	10	10	0.0%	0.0%
30052	9	10	0.0%	11.1%
30046	8	9	0.0%	12.5%
30096	10	9	0.0%	-10.0%
30305	10	9	0.0%	-10.0%
30308	9	9	0.0%	0.0%
30014	5	8	0.0%	60.0%
30022	8	8	0.0%	0.0%
30036	7	8	0.0%	14.3%
30060	8	8	0.0%	0.0%
30301	7	8	0.0%	14.3%
30314	7	8	0.0%	14.3%
30037	7	7	0.0%	0.0%
30045	6	7	0.0%	16.7%
30135	7	7	0.0%	0.0%
30303	7	7	0.0%	0.0%
30312	7	7	0.0%	0.0%
30315	7	7	0.0%	0.0%
30334	7	7	0.0%	0.0%
30354	7	7	0.0%	0.0%
30374	5	7	0.0%	40.0%
30074	6	6	0.0%	0.0%
30228	6	6	0.0%	0.0%
30337	6	6	0.0%	0.0%
30024	5	5	0.0%	0.0%
30032	5	5	0.0%	0.0%
30301	5	5	0.0%	0.0%
30310	5	5	0.0%	0.0%
Unknown	225	225	0.9%	0.0%

*Data Cleaning may lead to reassignment of cases from one territory to another based on GIS mapping and/or other factors. Some cases may have been reassigned to previous counts. Zip codes with five or fewer cases were omitted from the table.

Table 4. Demographic Data of COVID-19 Cases in DeKalb County

Demographic	Count	%
Gender		
Female	13368	53.4%
Male	11321	45.2%
Unknown	337	1.3%
Age		
Under 15	1383	5.5%
15-29	6744	26.9%
30-44	7178	28.7%
45-59	5497	22.0%
60-74	2815	11.2%
75-89	981	3.9%
90-104	181	0.7%
Unknown	247	1.0%
Race		
Asian	1232	4.9%
Black	11423	45.6%
Other	1873	7.5%
Unknown	4477	17.9%
White	4021	24.1%
Ethnicity		
Hispanic/Latino	3505	14.0%
Non-Hispanic/Latino	14577	58.2%
Unknown/Not Specified	6944	27.7%

*Other include American Indian/Alaska Native and Native Hawaiian/Pacific Islander.

Graph 2. Proportion of COVID-19 Cases by Race

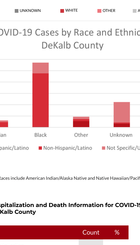

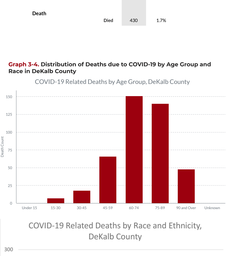

*Other Races include American Indian/Alaska Native and Native Hawaiian/Pacific Islander.

Table 5. Hospitalization and Death Information for COVID-19 Cases in DeKalb County

	Count	%
Hospitalization		
Needed Hospitalization	2545	10.2%
Not Known to Have Been Hospitalized	22481	89.8%
Death		
Died	430	1.7%

Graph 3-A. Distribution of Deaths due to COVID-19 by Age Group and Race in DeKalb County

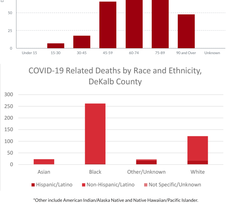

*Other include American Indian/Alaska Native and Native Hawaiian/Pacific Islander.